

PLAT OF SURVEY

- OF -

J.K. SURVEYING INC.
N3705 WILLOWBEND LANE
LAKE GENEVA, WI, 53147
262-248-3697

LOT 1

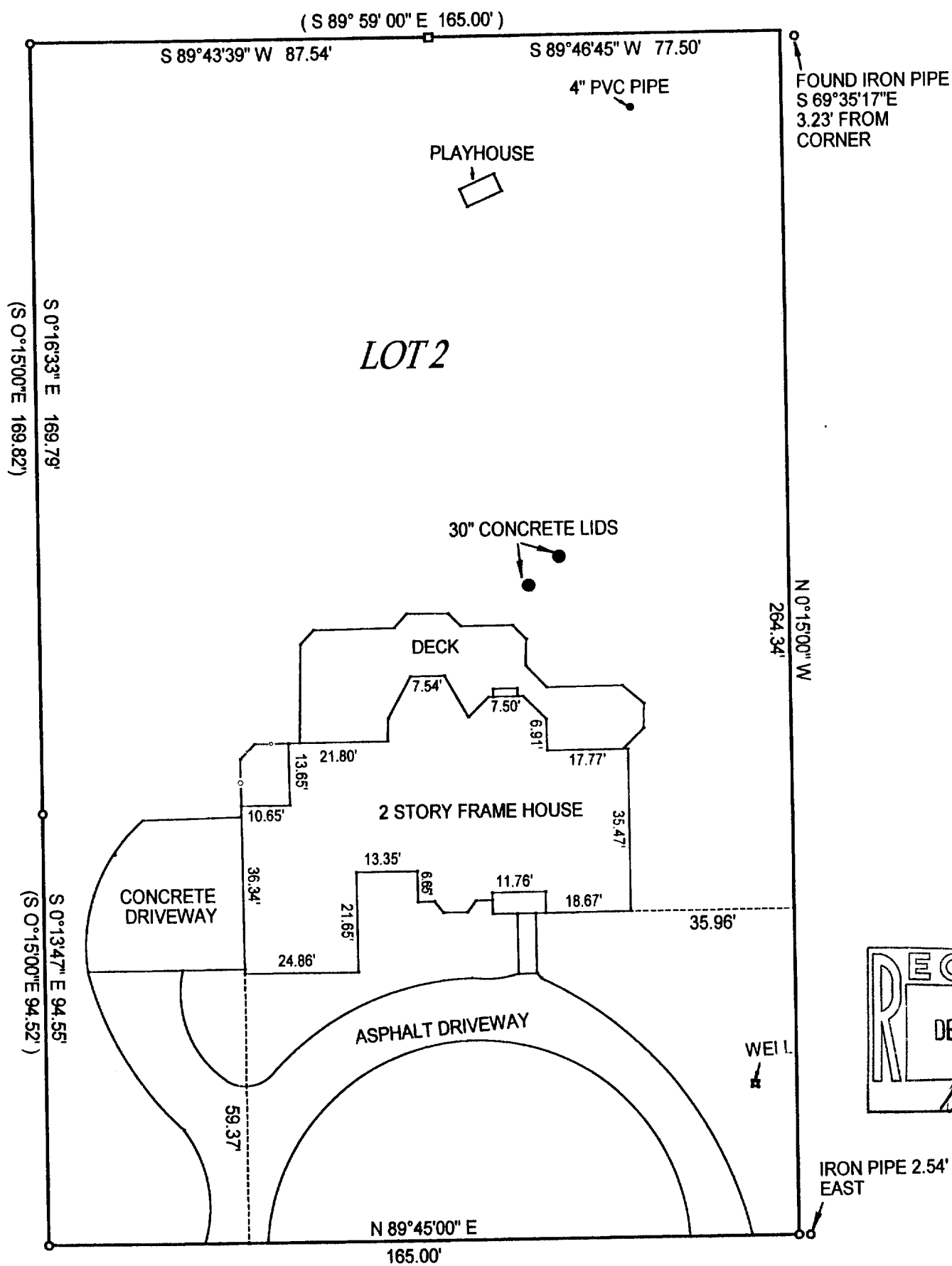

NORTH

RECEIVED
DEC 1 2 2000
[Signature]

IRON PIPE 2.54'
EAST

TAX ID #

PRIVATE ROAD
(66.00' WIDE)

DATED THIS 1 ST, DAY OF NOVEMBER 20 00

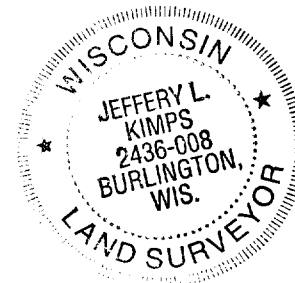

JEFFREY L KIMPS S - 2436
Wisconsin Registered Land Surveyor
(original if signed in red)

CA 1849-00002

116-571